

Get MGIC Rates through **BytePro**®

1. Access Mortgage Insurance

There are 2 ways to access the Mortgage Insurance screen. From within a loan:

- a. Go to **Interfaces > Mortgage Insurance**
- b. Go to **All Screens > Mortgage Insurance**

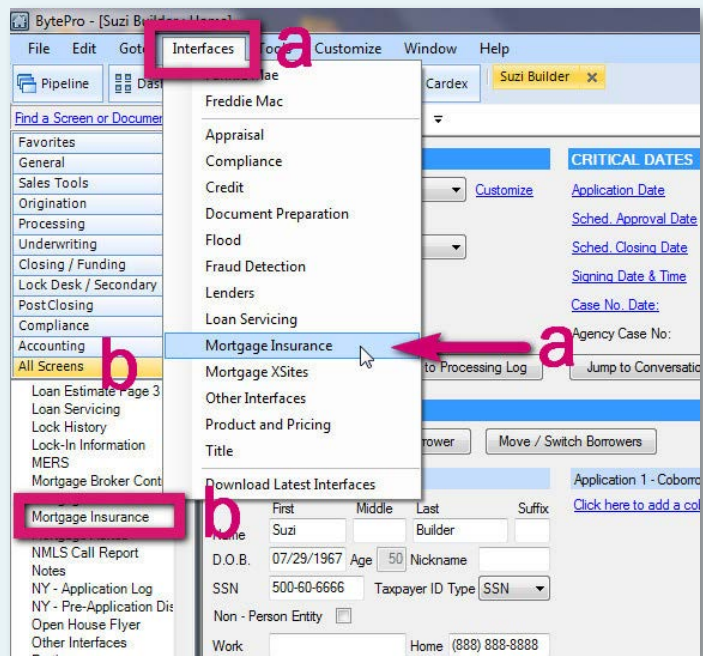

2. Select MGIC

Click **MGIC**.

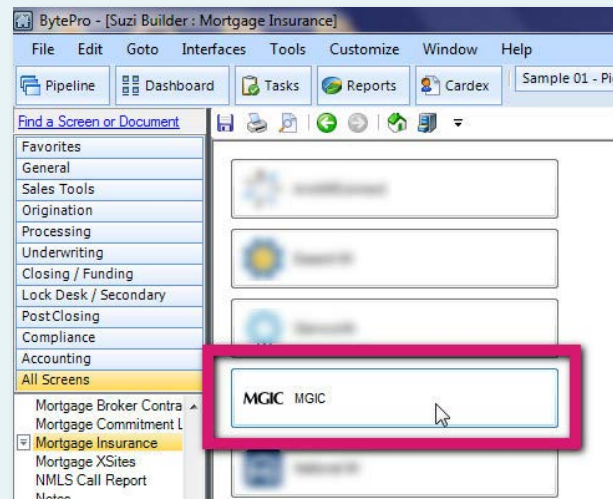

3. Enter Login Credentials

The first time you submit to MGIC, you'll need to enter your company's login credentials (if your company's system administrator hasn't yet entered them).

Click **Defaults** to access this information.

The screenshot shows the MGIC application window. At the top, there are four buttons: "Get Quote", "Order MI Certificate", "Check Status", and "Open Legacy Interface". Below these are several input fields and dropdown menus. A red box highlights the "Defaults" button. The fields include: "Provider" (with links for "MGIC Web Site" and "Upload Loan Documents"), "Rate Quote ID", "Certificate No.", "Coverage %" (with a percentage input), "MI Underwriting Method", "Special Program Code", "MI Company", "Purchase Price" (200,000.00), "Base Loan" (180,000.00), "PMI Type" (None), "MIP Percent" (with a percentage input and "Financed" dropdown), "Loan with MIP/FF" (180,000.00), "MIP/FF Paid in Cash" (0.00), "Monthly MI Premium" (with percentage and dollar inputs), "Monthly MI Payment", "MI Prem Pd in Adv" (with percentage and dollar inputs), and "Months in Advance". At the bottom, there are two empty tables for "Documents" and "Status Messages".

If you need login credentials, contact MGIC's Integration Services:

integration_services@mgic.com

1-888-644-2334

The screenshot shows the "Defaults" dialog box. It contains the following fields and values: "Master Policy Number" (4846043351), "Account ID" (empty), "User Name" (4846043351X), "Password" (masked with dots), "Branch Code" (empty), "Rate Quote Option" (Selected By Default), and "Environment" (Production). Each field has a small icon to its right. An "OK" button is at the bottom right.

4. Access Rate Quote Screen

Enter the **Coverage %** and click **Get Quote**.

MGIC

Get Quote Order MI Certificate Check Status Open Legacy Interface

Provider
[MGIC Web Site](#)
[Upload Loan Documents](#)
Defaults

Rate Quote ID
Certificate No.
Coverage % 25 %
MI Underwriting Method Delegated
Special Program Code
MI Company

Purchase Price 200,000.00
Base Loan 180,000.00 Calculate
PMI Type None
MIP Percent % Financed
Loan with MIP/FF 180,000.00
MIP/FF Paid in Cash 0.00
Monthly MI Premium %
Monthly MI Payment
MI Prem Pd in Adv % \$
Months in Advance

Documents (double-click on a document to view it)

Date	Name
------	------

Status Messages (double-click to view long messages)

Date	Message
------	---------

Close

5. Submit Quote Request

On the **MI Quote** screen, enter the MI-related information, make sure **MGIC** is selected and click **Submit**.

MI Quote

Quote Information

The information below is used for the quote only; it is not saved to the loan file unless you accept a quote.

Base LTV 90.00 %
Coverage 25 %
PMI Type Monthly Non-Refundable
MI Companies MGIC

Loan Information

Occupancy Type	Primary Residence	Property State	WI
Purpose of Loan	Purchase	Property Type	Detached
Loan Program Code		Number of Units	1
Amortization Type	Fixed	Credit Score	777
Buydowns	None	Credit Scores: Suzi Builder	777 (780, 760, 777)
Loan Term	360	1st Time Home Buyer: Suzi ...	No
Base Loan	180,000.00	AUS	Risk assessment method not se...
Base LTV	90.00	Relocation Loan	No
CLTV	90.00		

Submit Close

6. Accept Quote

Click **Accept Quote**.

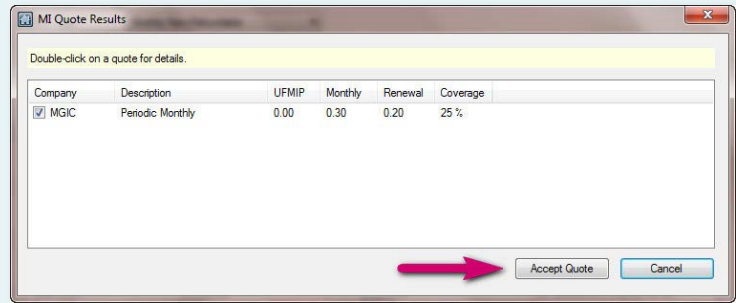

7. Open Rate Quote PDF

Double-click the rate quote to open the PDF.

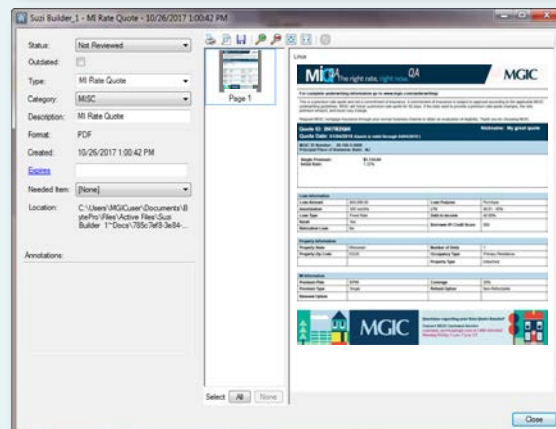
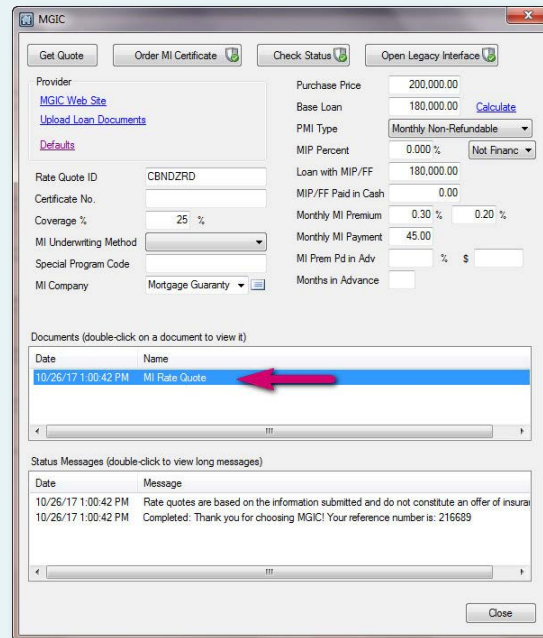

Contacts:

MGIC

Integration Services

integration_services@mgic.com

1-888-644-2334

Your MGIC representative

mgic.com/contact